

UNION TOWNSHIP SECTION 27 R 13 TWP 8 MORGAN COUNTY, OHIO

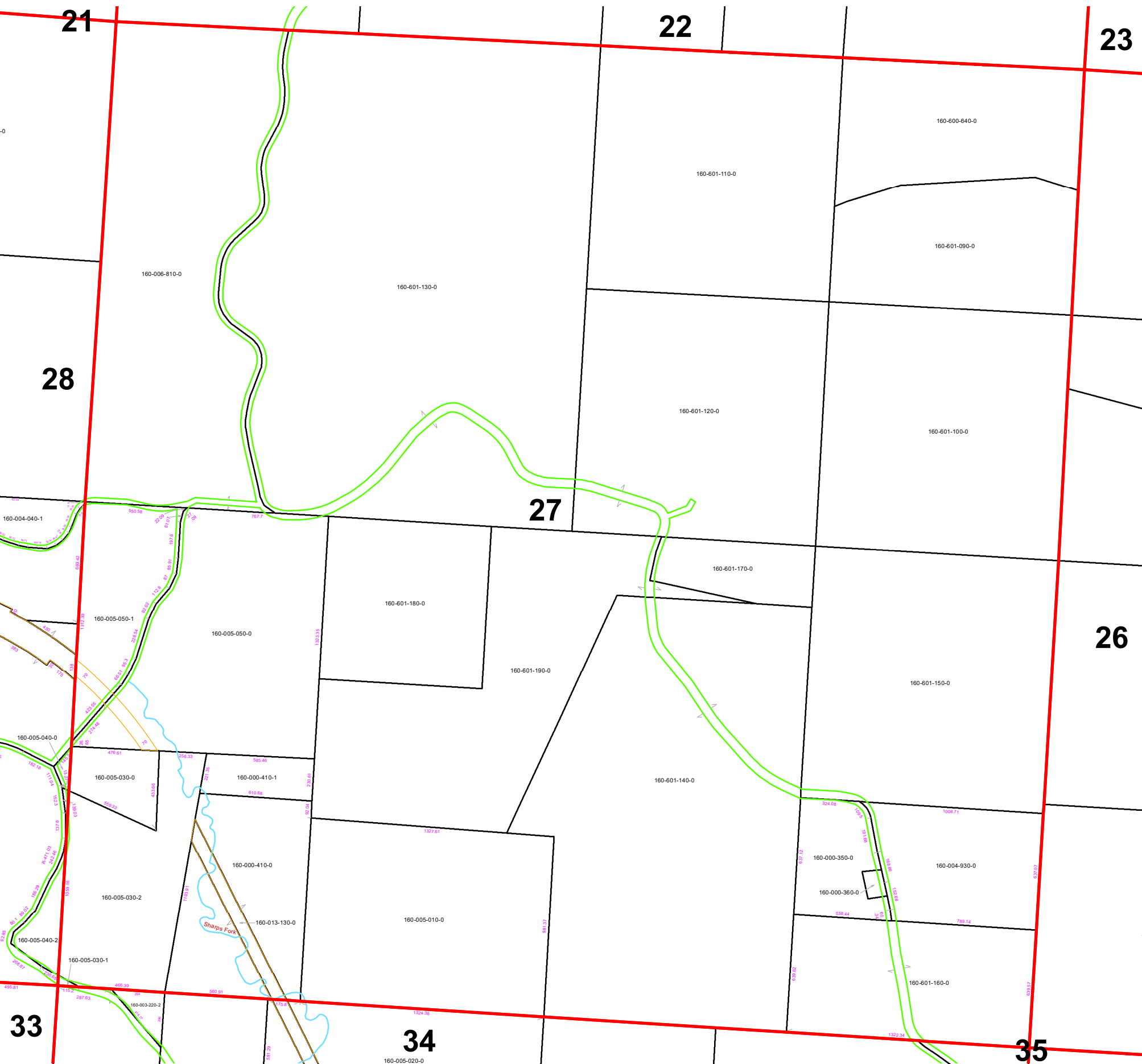

| PIN | Owner | LegalDescr | Acres | VOL | PAGE | Survey_Ref |
|---------------|---------------------------------|------------------------|--------|---------|------|--------------|
| 160-005-010-0 | EBERLY JOHN J & KANITA | R13 T08 S27 SD 12 | 30.16 | D.V 206 | 767 | UNN-0149.pdf |
| 160-000-410-0 | EBERLY JOHN J & KANITA | R13 T08 S27 SD 16 SUR | 16.94 | D.V 206 | 767 | UNN-0149.pdf |
| 160-005-030-2 | EBERLY JOHN J & KANITA | R13 T08 S27 SD 27 SUR | 15.97 | D.V 206 | 767 | UNN-0149.pdf |
| 160-013-130-0 | JUDSON RAY | R13 T08 S27 SD 24 | 2.41 | OR228 | 1364 | UNN-0149.pdf |
| 160-005-050-1 | MERCER CHARLES LEE | R13 T08 S27 SD 24 | 10.722 | OR235 | 3153 | UNN-0155.pdf |
| 160-000-410-1 | POORE RANDALL E & BAMBIL | R13 T08 S27 SD 26 SUR | 3.092 | OR222 | 49 | UNN-0233.pdf |
| 160-005-030-0 | POORE RANDALL E & BAMBIL | R13 T08 S27 SD 17 SUR | 3.71 | OR222 | 129 | UNN-0148.pdf |
| 160-005-050-0 | POORE RANDALL E & BAMBIL | R13 T08 S27 SD 6 SURVI | 29.629 | OR222 | 49 | UNN-0233.pdf |
| 160-000-350-0 | SEALOVER DONNA L | R13 T08 S27 SD 10 EX C | 7.225 | OR80 | 300 | UNN-0071.pdf |
| 160-000-360-0 | SEALOVER DONNA L | R13 T08 S27 SD 22 EX C | 0.35 | OR80 | 300 | UNN-0071.pdf |
| 160-601-160-0 | STATE OF OHIO | R13 T08 S27 LOT 11 | 20 | D.V 111 | 455 | NoSurvey.pdf |
| 160-601-150-0 | STATE OF OHIO | R13 T08 S27 LOT 9 | 39.2 | D.V 111 | 455 | NoSurvey.pdf |
| 160-601-140-0 | STATE OF OHIO | R13 T08 S27 LOT 8-18-2 | 68.31 | D.V 111 | 440 | NoSurvey.pdf |
| 160-601-190-0 | STATE OF OHIO | R13 T08 S27 LOT 7-19 | 36.69 | D.V 112 | 225 | NoSurvey.pdf |
| 160-601-170-0 | STATE OF OHIO | R13 T08 S27 LOT 13 | 6 | D.V 112 | 255 | NoSurvey.pdf |
| 160-601-180-0 | STATE OF OHIO | R13 T08 S27 LOT 14 | 18 | D.V 112 | 255 | NoSurvey.pdf |
| 160-601-120-0 | STATE OF OHIO | R13 T08 S27 LOT 4 | 40 | D.V 112 | 255 | NoSurvey.pdf |
| 160-601-130-0 | STATE OF OHIO | R13 T08 S27 LOT 5 | 100 | D.V 112 | 255 | NoSurvey.pdf |
| 160-601-100-0 | STATE OF OHIO | R13 T08 S27 LOT 2 | 39 | D.V 111 | 455 | NoSurvey.pdf |
| 160-601-090-0 | STATE OF OHIO | R13 T08 S27 LOT 1 | 20 | D.V 111 | 455 | NoSurvey.pdf |
| 160-600-640-0 | STATE OF OHIO | R13 T08 S27 LOT 21 | 19 | D.V 111 | 455 | UNN-0247.pdf |
| 160-601-110-0 | STATE OF OHIO | R13 T08 S27 LOT 3 | 40 | D.V 112 | 255 | NoSurvey.pdf |
| 160-004-930-0 | STATE OF OHIO DEPARTMENT OF NAT | R13 T08 S27 SD 23 | 12.825 | OR62 | 41 | UNN-0071.pdf |
| 160-006-810-0 | WARD WILLIAM R & LINDA M | R13 T08 S27 SD 15 SUR | 56 | D.V 191 | 130 | NoSurvey.pdf |

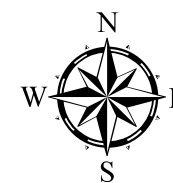

| Boundaries | |
|------------|----------|
| | Hydro |
| | Section |
| | Roads |
| | Lot |
| | Township |
| | County |
| | Parcel |
| | ROW |



Disclaimer: The information that these maps contains is for reference purposes only. Please bring any erros to the attention of the Engineer's Office staff. Thank you

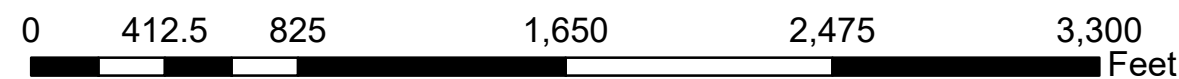

Source: Morgan County Engineer's Office
 Author: Marcia Wolfe
 Date: 02/10/20